RICK LOWE

3602

1002558

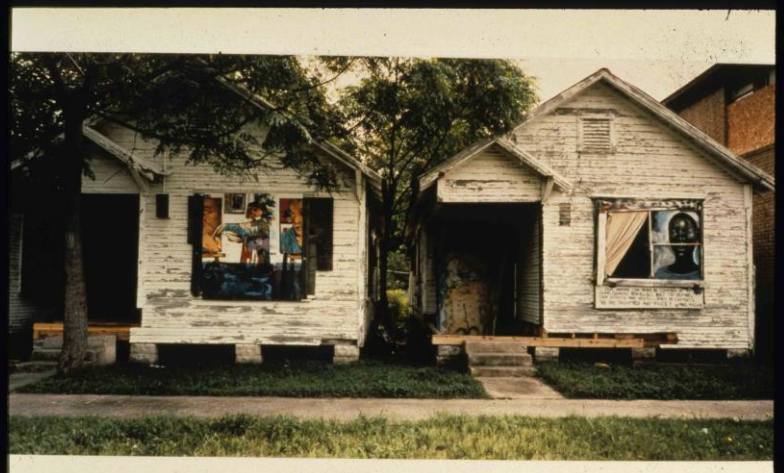

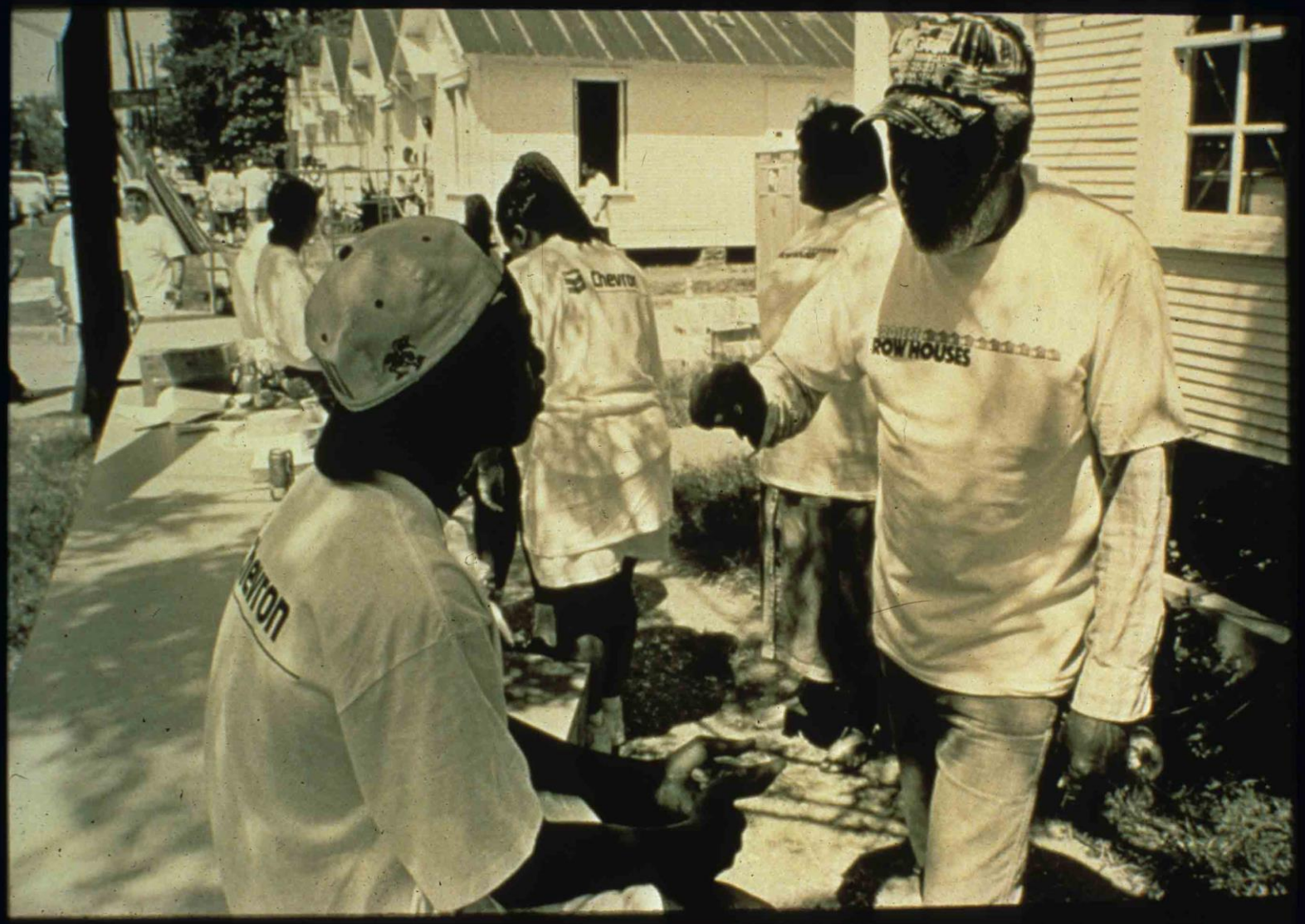
ROW HOUSES

St.Charles

13

THE
CARL HAMPTON
FREE HEALTH
MEDICAL CLINIC

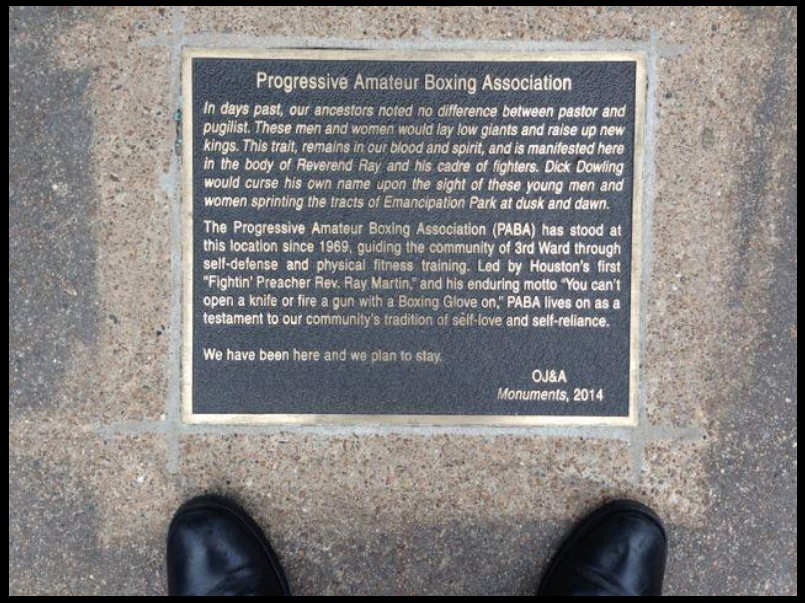
Progressive Amateur Boxing Association
In days past, our ancestors noted no difference between pastor and pugilist. These men and women would lay low giants and raise up new kings. This trait, remains in our blood and spirit, and is manifested here in the body of Reverend Ray and his cadre of fighters. Dick Dowling would curse his own name upon the sight of these young men and women sprinting the tracts of Emancipation Park at dusk and dawn.
The Progressive Amateur Boxing Association (PABA) has stood at this location since 1969, guiding the community of 3rd Ward through self-defense and physical fitness training. Led by Houston's first "Fightin' Preacher Rev. Ray Martin," and his enduring motto "You can't open a knife or fire a gun with a Boxing Glove on," PABA lives on as a testament to our community's tradition of self-love and self-reliance.
We have been here and we plan to stay.
OJ&A
Monuments, 2014

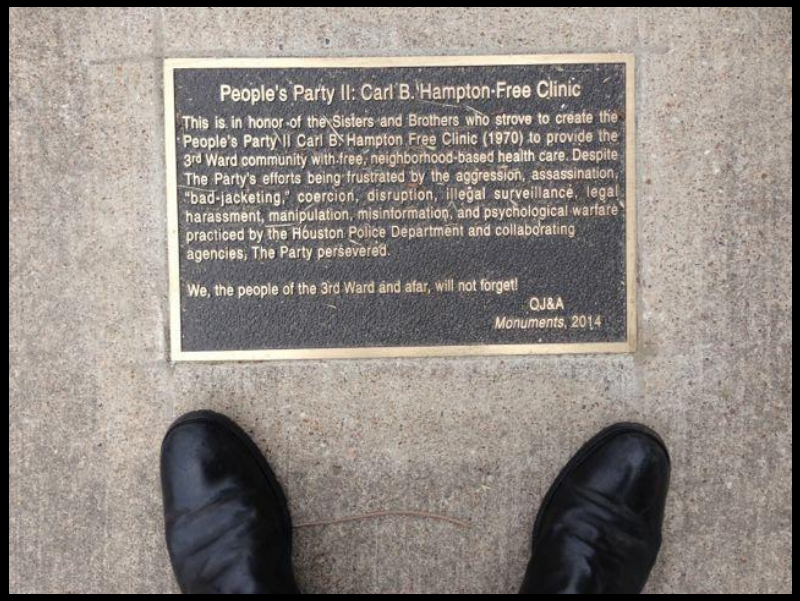
People's Party II: Carl B. Hampton Free Clinic
This is in honor of the Sisters and Brothers who strove to create the People's Party II Carl B. Hampton Free Clinic (1970) to provide the 3rd Ward community with free, neighborhood-based health care. Despite The Party's efforts being frustrated by the aggression, assassination, "bad-jacketing," coercion, disruption, illegal surveillance, legal harassment, manipulation, misinformation, and psychological warfare practiced by the Houston Police Department and collaborating agencies, The Party persevered.
We, the people of the 3rd Ward and afar, will not forget!
OJ&A
Monuments, 2014

PROJECT ROW HOUSES OPENS ARTIST INSTALLATION ROUND 29
THUNDERBOLT SPECIAL
THE GREAT ELECTRIC SHOW AND DANCE
AFTER SAM LIGHTNIN' HOPKINS

Collection Ch
ÇA C'EST LE BLUES!
LIGHTNIN' HOPKINS

SAM (LIGHTNIN') HOPKINS
(MARCH 15, 1912-JANUARY 30, 1982)
AFRICAN AMERICAN BLUES SINGER AND GUITARIST SAM HOPKINS WAS BORN IN CENTERVILLE, LEON COUNTY, TEXAS IN 1912. THE YOUNGEST OF FIVE CHILDREN OF ABE AND FRANCES (WASHINGTON) HOPKINS, SAM LEARNED TO PLAY GUITAR FROM JOHN HENRY AND JOEL HOPKINS, TWO OF HIS OLDER BROTHERS, AND BEGAN HIS MUSICAL CAREER IN CENTRAL TEXAS UNDER THE GUIDANCE OF TEXAS BLUES PIONEERS ALGER "TEXAS" ALEXANDER AND BLIND LEMON JEFFERSON.
HOPKINS TRAVELED THROUGHOUT THE SOUTH FOR MANY YEARS BUT ULTIMATELY SETTLED IN HOUSTON IN THE MID-1940s. HE BECAME A MAINSTAY OF HOUSTON'S THIRD WARD MUSIC CLUBS, ESPECIALLY THOSE LOCATED ON AND AROUND DOWLING STREET. HOPKINS WAS "DISCOVERED" BY AN ALADDIN RECORDS TALENT SCOUT IN 1946 AND WAS SENT TO LOS ANGELES FOR HIS FIRST RECORDING SESSIONS. IT WAS DURING THESE SESSIONS THAT HOPKINS PICKED UP THE NICKNAME "LIGHTNIN'" AND RECORDED HIS FIRST HIT RECORD, "KATY MAE." AFTER RETURNING TO HOUSTON, HOPKINS RECORDED FOR GOLD STAR, ONE OF THE EARLIEST LABELS TO RECORD BLUES IN HOUSTON.
DESPITE RECORDING SUCCESS, HOPKINS CONTINUED TO PLAY AND SING AT HOUSTON DANCE PARTIES, STREET CORNERS, AND DOWLING STREET ESTABLISHMENTS. HE ALSO CONTINUED TO RECORD AND TOUR, ALTHOUGH HE RARELY PLAYED OUTSIDE OF TEXAS DURING THE 1950s. THE POPULARITY OF FOLK AND BLUES MUSIC OF THE 1960s BROUGHT ADDITIONAL ATTENTION TO HOPKINS, AND HE PERFORMED TO MORE INTEGRATED AUDIENCES, INCLUDING SEVERAL PERFORMANCES AT NEW YORK'S CARNEGIE HALL. AFTER A PROLIFIC CAREER THAT INCLUDED APPROXIMATELY 100 RECORDED ALBUMS, AND OVER 600 SONGS, HOPKINS DIED IN 1982. HE IS BURIED IN HOUSTON'S FOREST PARK LAWNDALE CEMETERY.
MARKER IS PROPERTY OF THE STATE OF TEXAS
30

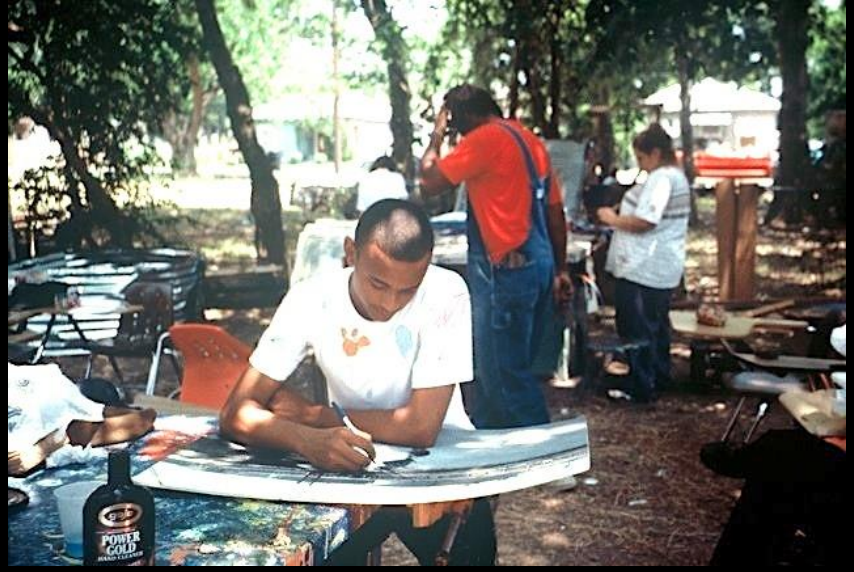
POWER
GOLD

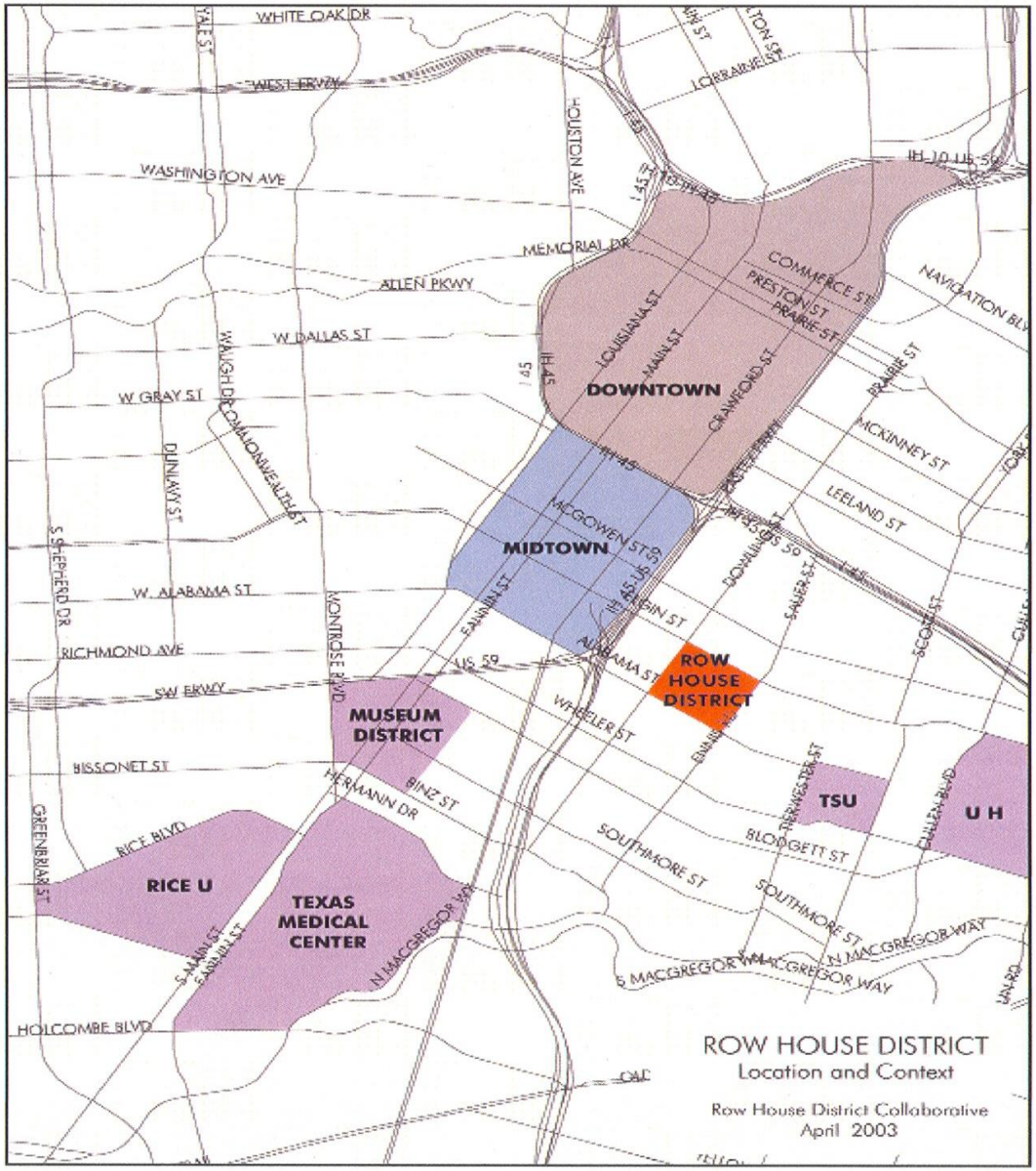
WHITE OAK DR
WEST FRWY
LORRAINE ST
HOUSTON AVE
WASHINGTON AVE
IH-10 US 59
MEMORIAL DR
ALLEN PKWY
COMMERCE ST
PRESTON ST
PRAIRIE ST
NAVIGATION BLV
W DALLAS ST
LOUISIANA ST
MAIN ST
CRAWFORD ST
DOWNTOWN
W GRAY ST
WAUGH DR
COMMONWEALTH ST
DUNLAVY ST
MCKINNEY ST
LEELAND ST
MCGOWEN ST
MIDTOWN
S SHEPHERD DR
W. ALABAMA ST
FANNIN ST
ELGIN ST
SAUER ST
SCOTT ST
RICHMOND AVE
MONTROSE BLVD
US 59
ALABAMA ST
ROW HOUSE DISTRICT
SW FRWY
MUSEUM DISTRICT
WHEELER ST
BISSONET ST
HERMANN DR
BINZ ST
TSU
U H
CULLEN BLVD
GREENBRIAR ST
RICE BLVD
SOUTHMORE ST
BLODGETT ST
RICE U
TEXAS MEDICAL CENTER
N MACGREGOR WY
S MAIN ST
FANNIN ST
N MACGREGOR WAY
S MACGREGOR WAY
HOLCOMBE BLVD
ROW HOUSE DISTRICT
Location and Context
Row House District Collaborative
April 2003

ELGIN
STUART
FRANCIS
HOLMAN
BASTROP
DOWLING
ST. CHARLES
LIVE OAK
A
B
C
D
E
F
G
H
I
J
K

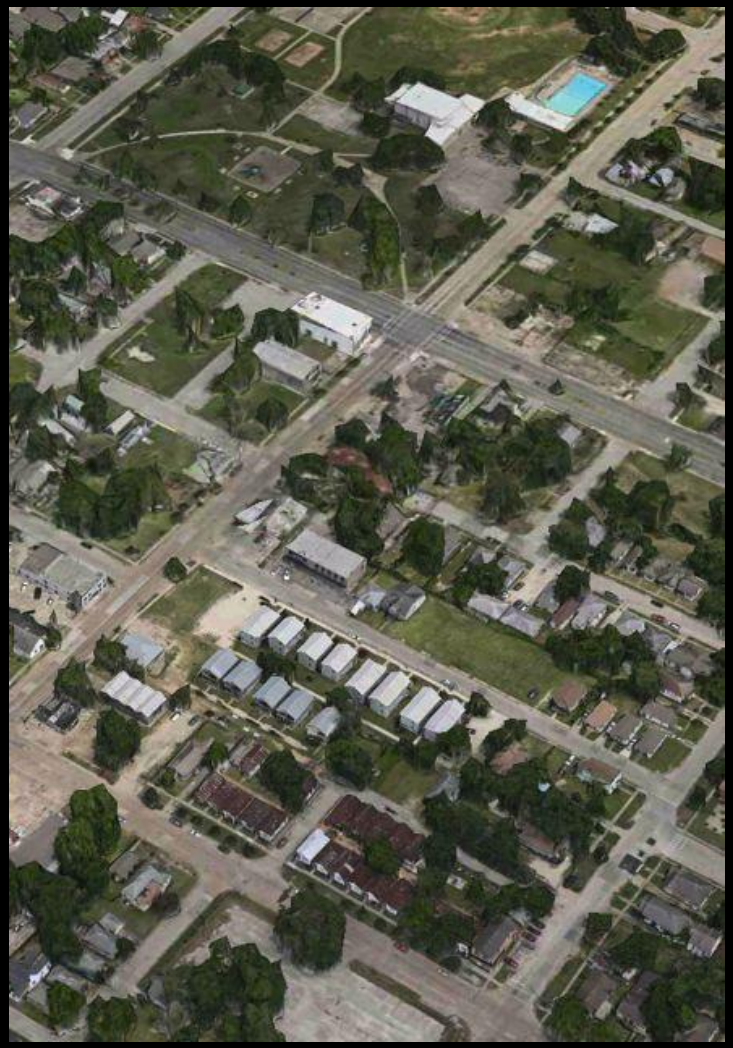

ONE
WAY

Wood Floors
Perry Homes
City View Place
Roof-top Terrace
Townhomes
from the $220s
(713) 654-7080
perryhomesintown.com

Stainless
Steel
Appliances

NO LIE
CAN
LIVE
FOREVER
ELDORADO
BALLROOM

CALDWELL TAILORS
ELDORADO
BUILDING

ELDORADO
BUILDING

ELDORADO BALLROOM
EXIT

ELDORADO BALLROOM

BEFORE (elevation on Dowling St.)

East Elevation (on Dowling St.)

AFTER (elevation on Dowling St.)

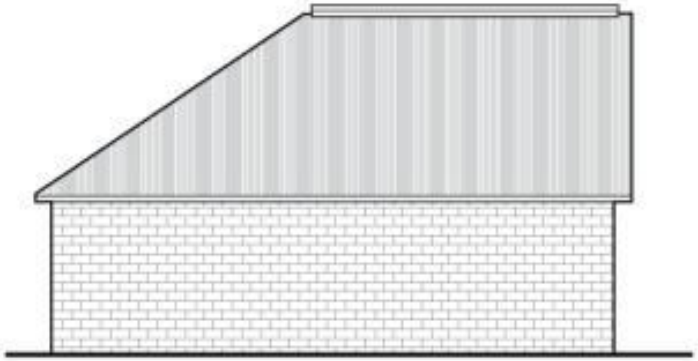

South Elevation

3303
OPEN HOUSE!
Join us on Saturday April 12, 2
@ 3303 Bastrop St. from 3 - 6
www.modusoperations.
Photo Credits: © Nash Baker Photography

inhabitat

Brother-N-Law's
"Every Neighborhood Needs One"

Bienvenidos...
Gracias Por
Preferir Nuestros Servicios!
ATENCION! ATENCION!
Thank You!
For Removing
Your Laundry
A The Machine

Cookie Love's
WASH AND FOLD

FIELD GUIDE
TO THE
ROW HOUSE
DISTRICT NEIGHBOR
H O O D

INTRODUCTION

PROJECT ROW HOUSES

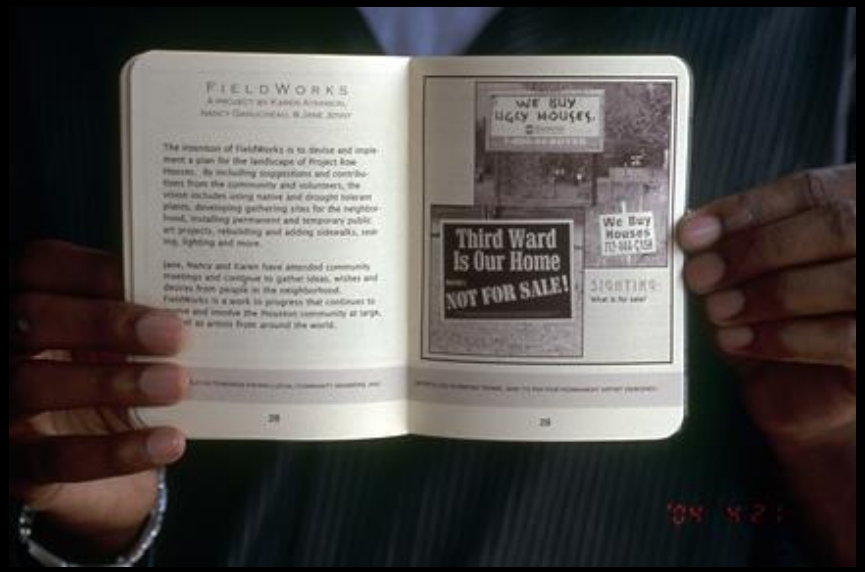
FIELDWORKS
WE BUY UGLY HOUSES.
Third Ward Is Our Home
NOT FOR SALE!
We Buy Houses
SIGHTING

Third Ward
Is Our Home
And It's
NOT FOR SALE!
Third Ward
Is Our Home
And It's
NOT FOR SALE!

Third Ward
Is Our Home
NOT FOR SALE!

Third Ward
Is Our Home
NOT FOR SALE!

POLICE
POLICE

Party over here

STOP

ANOTHER PARTY AT
THE MOBIL YA'LL!!!!

Another Party at the Mobile!?
YES! tonight! Friday the the 5th from 8:30PM until This time bring a dessert dish
I don't know shorty, seems kinda last minute
What else you gon do? Go see some monkey movie?
True dat

tAke BAcK
tHE CoRnER!!!

PARTY AT
THE MOBILE
This Friday
8:30PM-11:30PM

Food
MUSIC
AND
Commurnity
Come
Get
down
with us!!

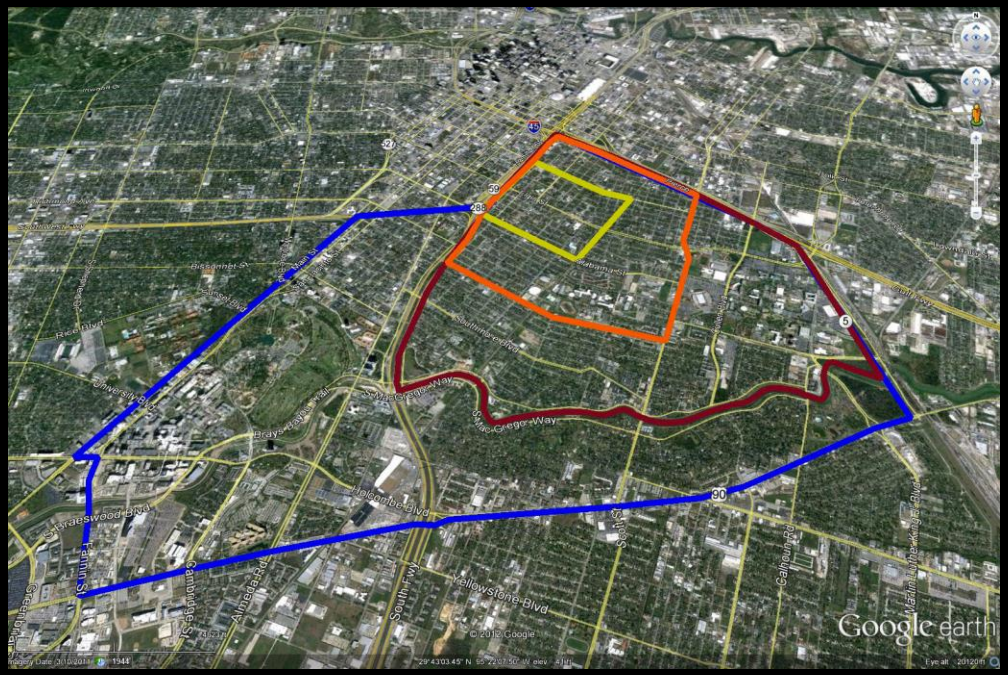
Google earth

Third Ward
Emancipation Park
Study Area
-
Vacant Property
and Tax Delinquency
Tax Delinquent Properties (3/12)
LARA Lots
Houston Affordable Homes
Harris County
VACANT PROPERTY OWNERS
Admiral Linen - 0.97 ac
Apple Tree Properties - 0.55 ac
Harris County Et Al - 0.74 ac
Jack Markman - 0.97 ac
Jerusalem Baptist - 0.72 ac
Jordan Grove Missionary - 1.8 ac
Progressive New Hope - 0.34 ac
Project Row Houses - 3.36 ac
Regions Bank - 0.34 ac
Riverside General Hospital - 1.55 ac
Second Corinth Missionary - 0.46 ac
Trinity East United - 3.73 ac
Trinity United - 1.88 ac
Urbaniza LTD - 1.81 ac
Church Owned Property
K-12 Schools
Parks
Study Area Boundary
Emancipation Park
Ryan Middle
Riverside Hospital
Blackshear Elementary
59